

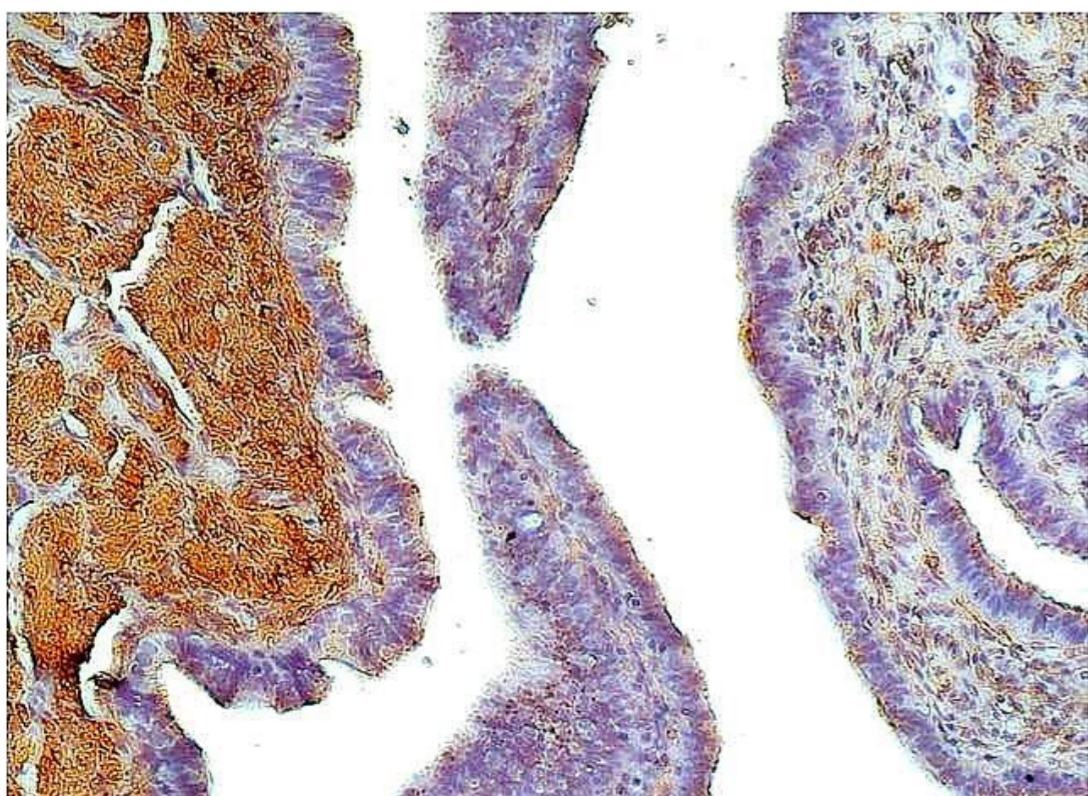

姓名:許澤方

專長:

- Plasmid construction.
- Yeast two-hybrid system.
- RT-PCR
- Q-PCR
- Cell culture.
- Western blot analysis.
- Confocal microscopy.
- Immunoprecipitation assay.
- RNAi knockdown system (Lentiviral-shRNA).
- Protein purification.
- ELISA
- Flow Cytometry
- virus culture
- cell migration assay

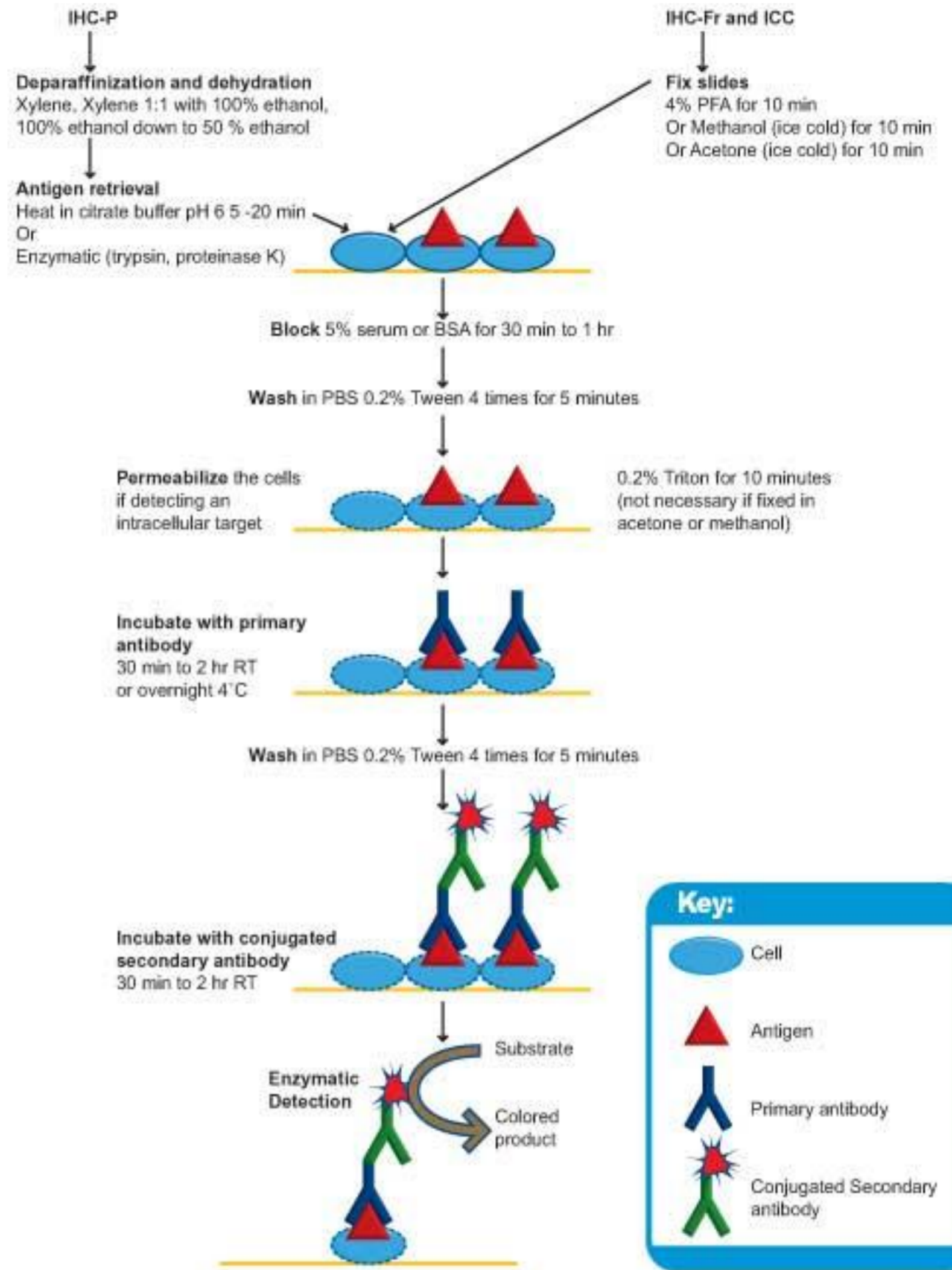

IHC stain

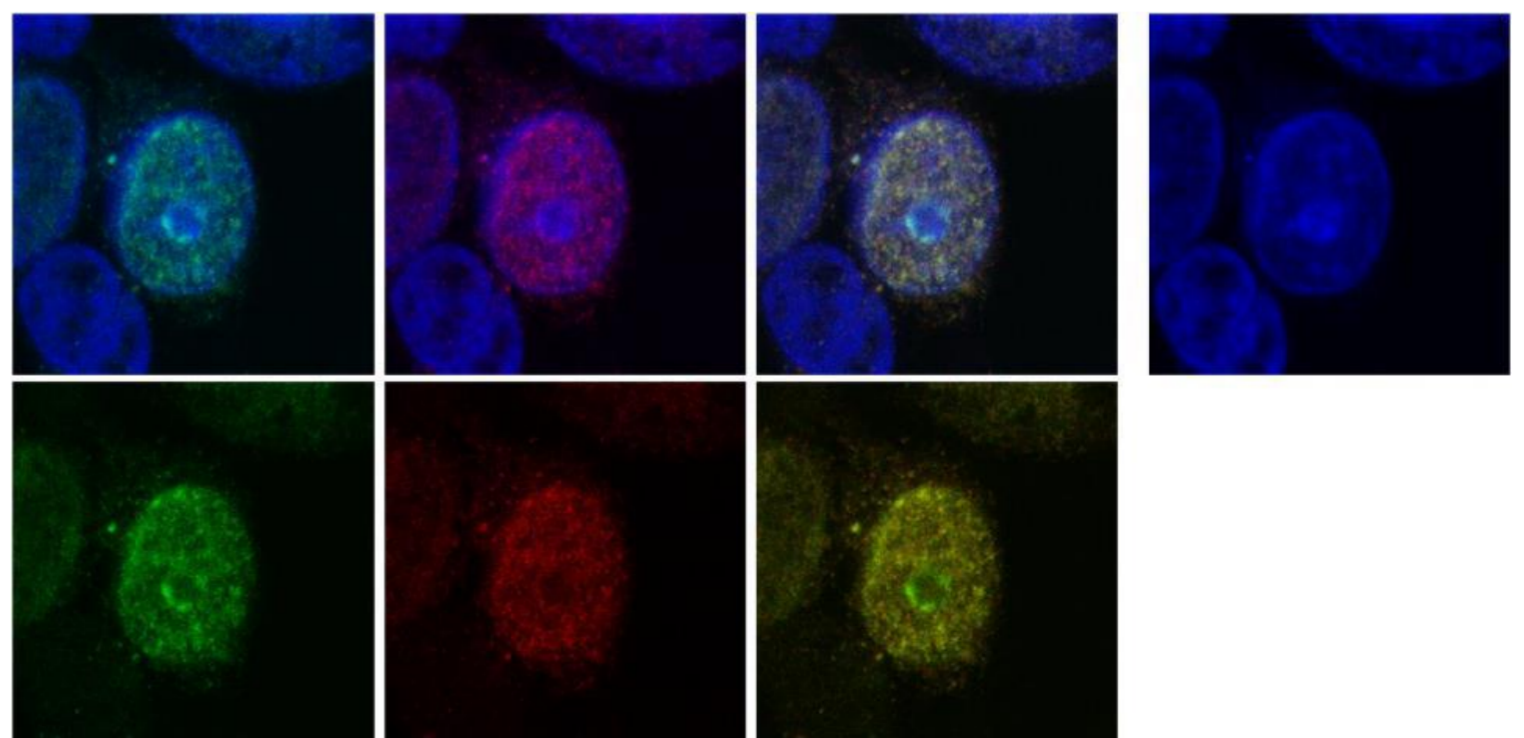

IHF stain